Nome: ROGERIO DE OLIVEIRA
Exame: USG PROSTATA-VIA ABDOMINAL

Protocolo: 7677226821
Unidade: DASZ VILA MARIANA
Data: 10.02.2026

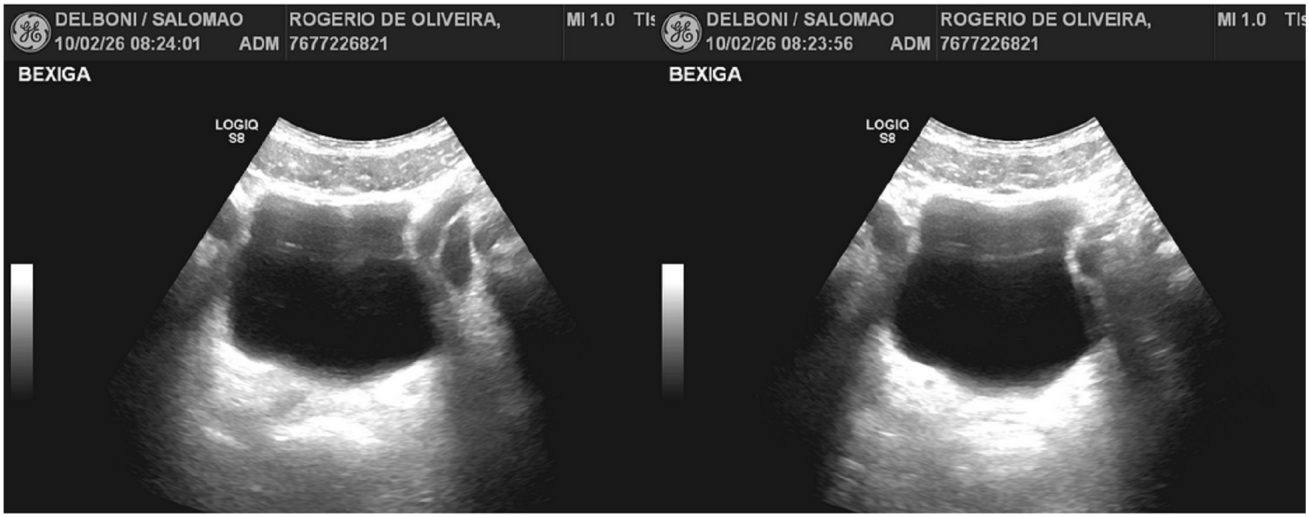

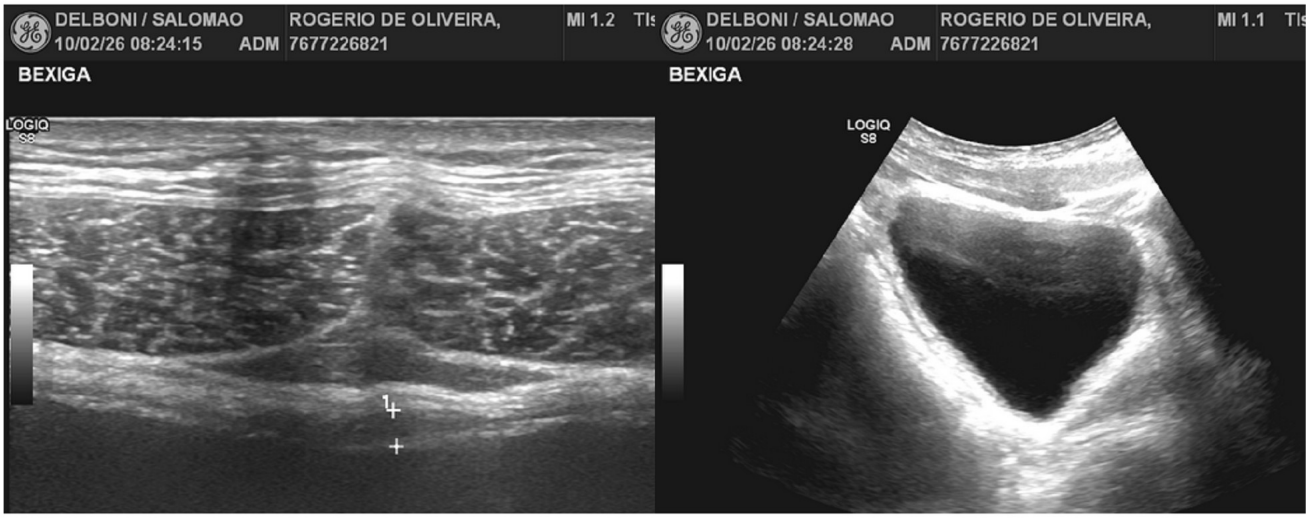

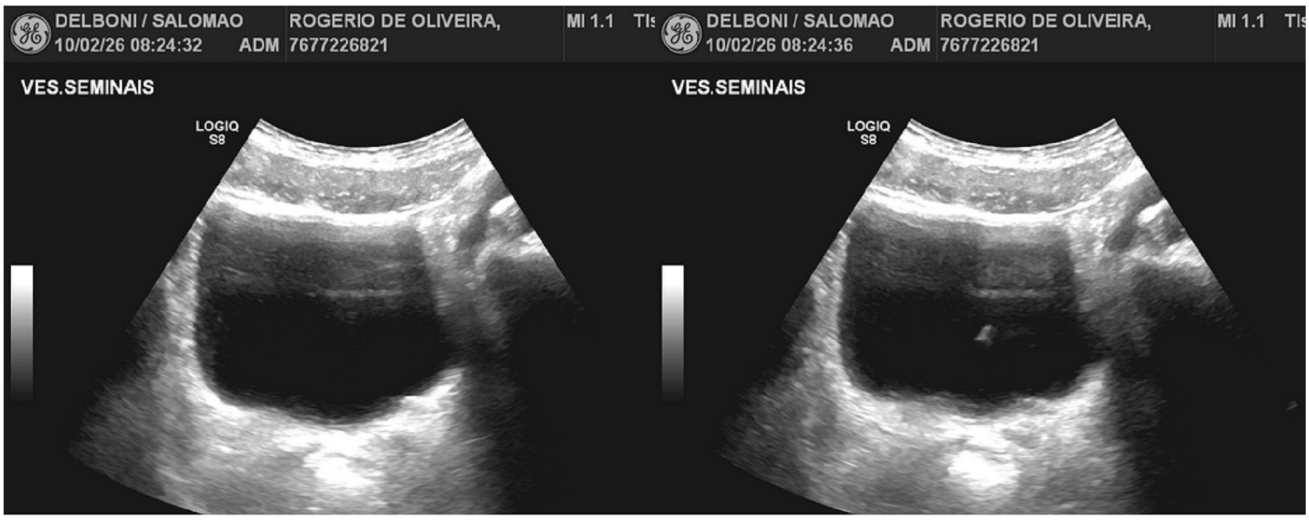

A interpretação dos resultados e a conclusão diagnóstica dependem da análise conjunta dos dados clínicos e demais exames do paciente.
DASA

Nome: ROGERIO DE OLIVEIRA
Exame: USG PROSTATA-VIA ABDOMINAL

Protocolo: 7677226821
Unidade: DASZ VILA MARIANA
Data: 10.02.2026

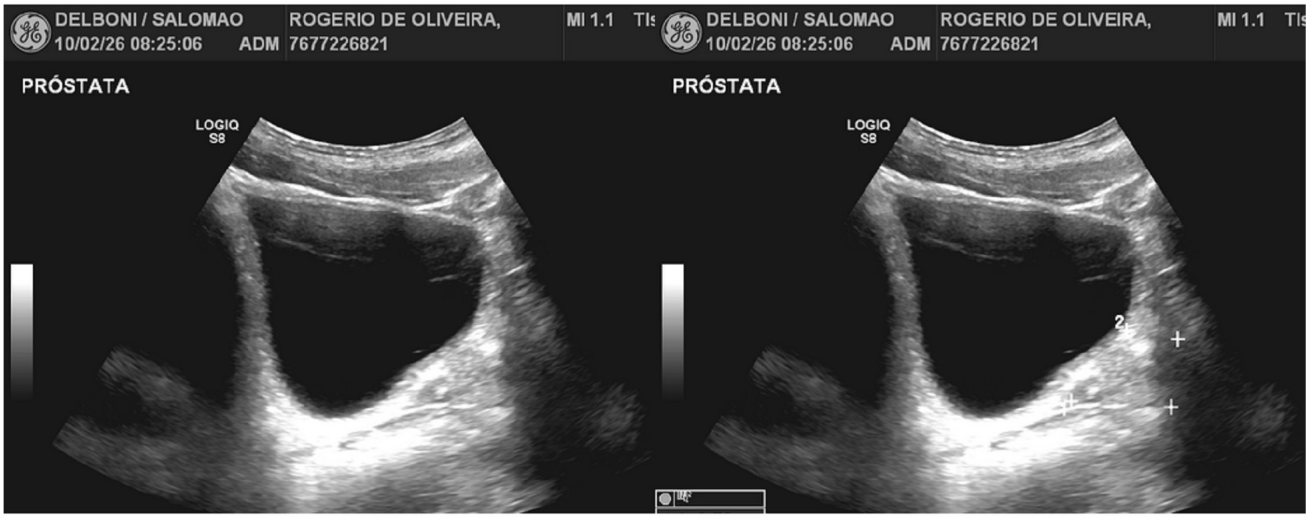

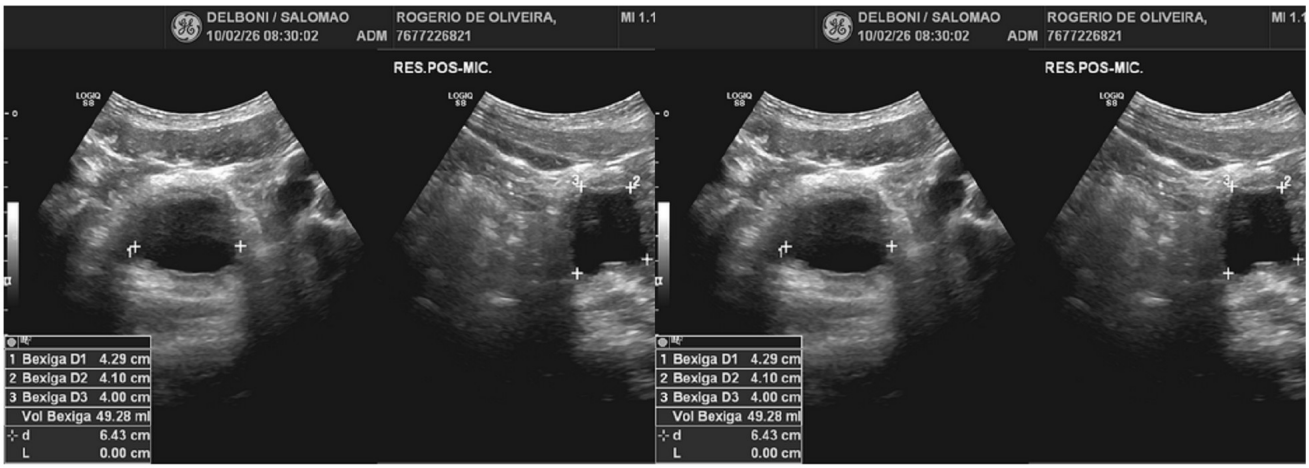

A interpretação dos resultados e a conclusão diagnóstica dependem da análise conjunta dos dados clínicos e demais exames do paciente.
DASA